PRINCE *of* PEACE

Catholic Church & School
1209 Brushy Creek Road
Taylors, SC 29687
www.princeofpeacetaylors.net 864.268.4352

18 october 2015
twenty-nineth sunday in ordinary time (OF year B)
twenty-first sunday after pentecost (EF)

At the presentation of the Parish Master Plan before the summer, I mentioned that I want for people, as soon as they step onto the Prince of Peace campus, to be surrounded by beauty and lifted up to God by it. The Phase II and III educational building which will house the school is far off, but it will help to tie in with the architecture of the church.

As you can see, the old rectory is gone and there is a nice plot of land to do something with. I have some ideas, but I want to hear from you first. At Furman, there is a beautiful rose garden with a gazebo in the center, and hedges surrounding it with roses in the central spaces. Imagine if, in that space, we were to put a nice gazebo (that could double as an altar for Corpus Christi), with hedges, and plants which could be herbs, flowers associated with the Holy Land and Mary, places to sit and pray and enjoy nature.

You may know more than me, but I am not aware of anywhere on the Eastside where there is a beautiful garden that could be accessible to every one. Now, of course, we have to be practical, and economical. But we also could make something beautiful as an offering to God.

I would like to hear from you what you think about this project. No decisions have been made yet, only brainstorming. Think of what you would like to see as an outdoor space that could invite others to beauty and prayer. Write it down, stick it in an envelope, and mark it Ideas for POP.

Fr Smith

A Parish Family of the Roman Catholic Diocese of Charleston

Most Revd
Robert Guglielmone,
Bishop of Charleston

parish clergy

Fr Christopher Smith, STD
Pastor

Fr Richard Tomlinson, STD
Parochial Vicar

Fr Francisco Cruz,
Assisting Priest

Deacon Robert Smith

masses

Sunday
8a Quiet Mass
10a Solemn Mass
12p Latin Mass in EF
6p Sung Mass

Saturday
5p Anticipated Mass
7p Spanish Mass

Weekday Masses
M,T, R, F 7a
Wednesdays 8.30a
M-F 12N EF Mass
Saturday 8a EF Mass

confessions
Wednesdays 5-6p
Saturday 3.30p-4.30p

after office hours emergencies:
Call 1.866.456.2956

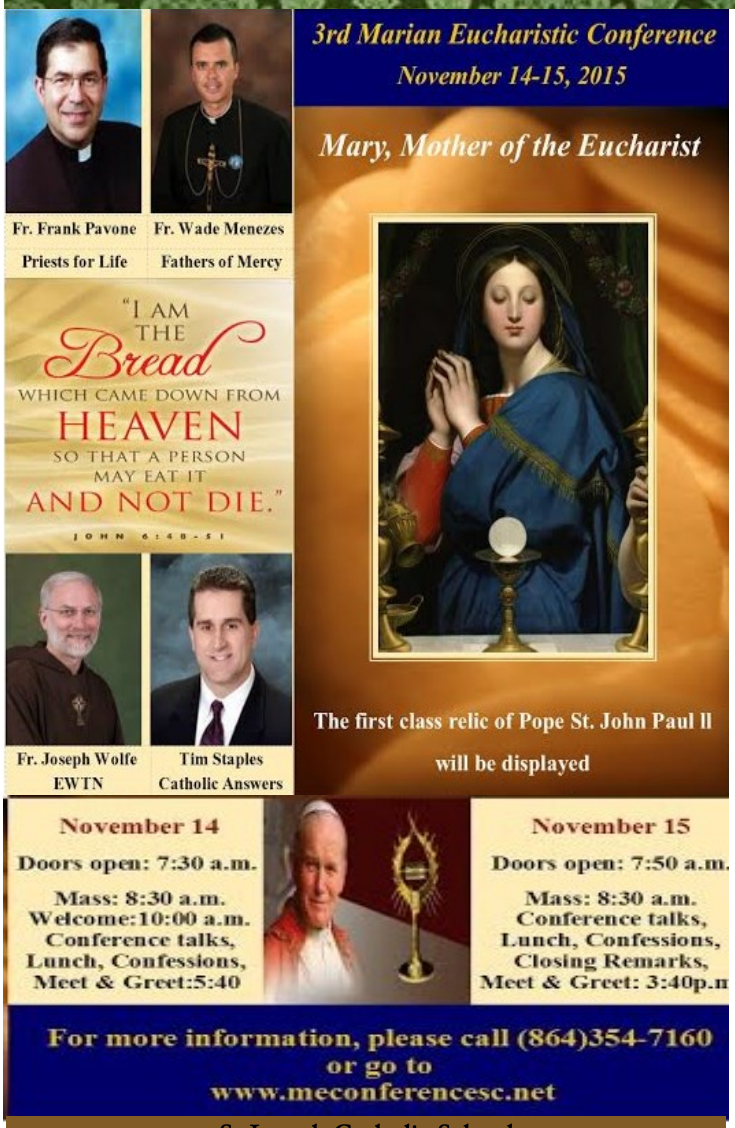

St Joseph Catholic School
100 St Joseph Drive
Greenville, SC 29607
General Admission $50
Youth $25
All are required to register by mail by 7 November.

all saints day falls on Sunday, 1 November. Our usual weekend schedule will be observed.

november is the month of all souls: Please forward to Maria Rauch the names of those of your loved ones who died since All Souls 2014, so they can be read out loud before the 7p Mass on Monday, 2 November. We will have a Board of Remembrance at the St Joseph Altar, which will be set up as a Requiem Altar for the month of November. Please bring copies of photos of your loved ones to pin to the board. At the end of the month of November, the Board will be taken down and the pictures will be collected and stored in the Parish Office.

There will be a candle placed on St Joseph's Altar for each parishioner who died since All Souls Day last year. After the month of November, family members are asked to pick up the candle from the Parish Office.

all souls day is Monday, 2 November. Masses to pray for the souls of the just who are being prepared for the glorious vision of God will be at 7a, 8.30a school Mass, 12p Latin and 7p Latin. All registered households have an envelope for All Souls Day (in with Sept/Oct. envelopes) with several spaces on the back for you to write the names of your beloved deceased. Please complete and drop the envelope in any collection during the month of October, so that those names will be placed on the altar of remembrance on All Souls Day and every Mass throughout the month of November.

In the bulletin the weekend of 1 November, we will have the All Souls Day offertory envelope, that can be dropped in the offertory basket that day or be used for the offertory the following day at the All Souls Day Masses.

sanctuary lamp $20

Please donated!

altar flowers $200

Donated by Mr & Mrs. Philip Helm

In honor of their wedding that was 10/17/2015

bread & wine $20

Donated by Jim & Nancy Godbey

For Marcia Wissel

choral music $300

Please donate!

lighthouse media: **CD'S cost $3. Please put money in black box beside CD holder.**
This week: *Discerning God's Will*
Presented by Lighthouse Catholic Youth: "How do I know what God wants?" Knowing the will of God can be an intimidating topic for people of all ages. In this talk, Fr. Larry Richards, the founder of The Reason for Our Hope foundation, delves into the process of discernment. With personal stories, practical steps, and sound advice, Fr Larry encourages all of us to dedicate ourselves to living the life that God has planned for us. It is in living this life that we will be truly happy.

opus dei: Father Robert Brisson a priest of the Prelature of Opus Dei will visit Prince of Peace on Thursday, 19 November. He will give a women's afternoon recollection from 4 to 5.30p followed by an evening of recollection for men from 6.30 to 8p.
The recollection consists in a meditation by the priest, a talk on living the Christian virtues, a few minutes of spiritual reading, and an examination of conscience in front of the Blessed Sacrament. The Sacrament of Confession will also be available. For more information contact Thierry or Tanya Wersinger at 979.1856

40 days for life– Please continue to pray throughout these 40 days for an end to abortion and the culture of death we now are living in. We are praying for the special intention of the conversion of the abortionists and staff, and that the Greenville clinic closes on or before 12 December, the Feast Day of Our Lady of Guadalupe. Every time you pray 5 decades of the rosary, turn in your counts at POP Adoration Chapel or e-mail your count each week to:
rosaries4life@gmail.com.
upcoming 40 days events include:
Prince of Peace Prayer Mondays, register for a prayer hour at:
40daysforlife.com/local-campaigns/Greenville/
between 7a and 9p in front of the Greenville Women's Clinic. Contact Tanya Wersinger at 864.979.1856.
Life Chain originally scheduled for 4 October has been rescheduled for Sunday, 25 October from 1.30-3.30p. Please attend on Woodruff Rd. for the public witness to support the sanctity of life.
40 days for Life Closing Event: Saturday, 31 October at 9.30a in front of Greenville Women's Clinic. Shared testimony from campaign. Music by Mason Costa. Call JoAnn Gorman at 248.0264 .

guild of st thomas aquinas: To share a weekly hour with Jesus in the Blessed Sacrament, please contact Lisa Buss at: 864.508.7123 or
adoration@princeofpeacetaylors.org

Hours in need of an adorer:
Monday 4a, 3p, 8p, & 11p
Tuesday 1a*, & 2a*
Thursday 1p
Friday 7p
Saturday 3a
The times with an(*) are empty hours.

are you interested in learning more about the catholic faith? Our Introduction to Roman Catholicism class is for you! If you are a non-Christian, non-Catholic Christian, or a Catholic who wants to delve deeper into their Faith, you are welcome! Class is on Wednesdays, at 6.30p in the PAC.

baptism class: Parents desiring baptism for their children must attend a Baptism Class. The next class will be held on Tuesday, 10 November at 6.30p in Croghan Hall Conference Room. Contact Gus Suarez to register at 864.420.0497.

on 25, october, the feast of christ the king in the extraordinary form, the noon Mass will feature Mozart's *Missa in C—Spatzenmesse—Sparrow Mass*. Missa in C was composed in February 1775 for the Salzburg Cathedral. Since Mozart was in the employ of the Archbishop Colloredo at the time, it had to follow his benefactor's instructions for a setting that resulted in a High Mass with a duration of only 45 minutes. The Mass receives its subtitle from the chirping violin figures in the Sanctus and in the Hosanna of the Benedictus.

women's bible study meets on Tuesdays from 9.45a-11.15a in the Knights building with childcare. Please join us in our study of "*Courageous Generosity*." by Stacy Mitch (available on Amazon) beginning on 3 November.

legion of mary meets in the POP education building on Mondays at 6.30p. For more information contact Bob Mauritz at 641.5265.

men's bible study meets on Monday nights at 7p in the Middle School Building.

religious special education: POP Religious Ed has a Special Education program taught by Janice Olson. If you know of any child from our parish that could profit this program, please contact Lara Pennell at lara.pennell@ princeofpeacetaylors.org. If you want to "student teach" this year with Janice Olson to learn how to bring the Catholic faith to children with special needs, please contact Lara Pennell.

church picnic: Prince of Peace Church picnic will be on All Saints Day: Sunday, 1 November 1-5p. Kids: bring out your saint costumes! We will have our Parade of Saints treating along with great food, games, music etc. The picnic is free. Please bring a dessert and a canned good for SVDP.

We will also be having a corn hole tournament. If you would like to play or can donate a corn hole game, please contact Johanna Best at: 864.616.8668 or 1998best@gmail.com.

We will also have a chili-cook off. If you would like to enter your pot of chili into the contest call Maria Rauch @ 331-3901 or email

maria.rauch@princeofpeacetaylors.org. There will be a prize!!

safe environment virtus class: You may take this class at any parish in SC. To pre-register for a session near you, please go to virtus.org
You must complete a background check before taking the Virtus class. Forms are in the school and Parish office.
Upcoming Virtus class
Saturday, 24 October 11a at Prince of Peace (please note date change)
Please bring a copy of your virtus certificate to the church or school office.

offertory collection 11 october 2015	
Envelopes # 437	$14,012
Electronic Deposits # 28	$812
Loose Cash	$3,016
Total Offertory	$17,840
Weekly Budgeted Need	25,000
Weekly Surplus/Shortfall	$7,160
SVDP	$926

annual radiothon for catholic radio in SC will air Thursday & Friday 29 & 30 October from 9a-6p. The 2015 Radiothon can be heard on WCKI 1300 AM in the Upstate and WLTQ 730AM in the Low Country as well as online at www.catholicradioinsc.com.Listeners may also use the Tunin app on their smart phone (browse search "wcki") to listen or dial 712-832-2674 on any phone, cell or landline, to access AudioNow and turn your standard phone into a Catholic Radio listening device.

in your kindness you are asked to pray for the repose of the soul of parishioner Gerhard Baltruweit. May God grant him eternal rest and may the Lord's consolation be with his family

columbiettes are selling Poinsettias this Christmas season. They will be taking orders from 23 October-22 November 2015. Please contact Trudy Hock at 864.663.9796. Poinsettias can be picked up at the Ranch behind the PAC on Saturday, 5 December 2015, between the hours of 9a until 12 noon. If you need other arrangements please contact Trudy.

vespers: Each Sunday in October and through 22 November, we will celebrate Solemn Vespers or Evening Prayer in the church at 5p. This 30-35 minute service is a great way to join in the public prayer of the Church at the end of the day. We invite all of our altar servers and their families to join us these Sundays for Vespers.

holiday craft fair: The annual Holiday Craft Fair is Saturday, 7 November 9a-3p.

Congratulations to

Hannah Tessendorf & Philip Helm who were married this weekend.

prince of peace community calendar

Fr Christopher Smith = FCS Fr Richard Tomlinson = FRT Fr Francisco Cruz = FFC OF= ordinary form EF = Extraordinary Form (Latin)

sunday 18 oct	monday 19 oct	tuesday 20 oct
twenty-nineth sunday in ordinary time (OF year B) twenty-first sunday after pentecost (EF)	sts john the de brébeuf & Isaac jogues priests & companions (OF) st peter of alcantara (EF)	st paul of the cross (OF) st john cantius (EF)
Is 53:10-11; Ps 33:4-5, 18-20, 22 Heb 4:14-16; Mk 10:35-45 8a Mass Josi Lipari+ (FRT) 10a Mass Dolores Kakuske+ (FCS) 12p EF Bartlomiej Canfield-L (FRT) 5p Vespers 6p Mass For the People of the Parish (FCS)	Rom 4:20-25; Lk 1: 69-75 Lk 12:13-21 7a Mass Ryan Barnett-L (FRT) 12p EF Mass Cordova Family (FRT) 7p Novena	Rom 5:12, 15b, 17-19, 20b-21; Ps 40: 7-10, 17 Lk 12:35-38 7a Mass Ronald Steckman+(FCS) 12p EF Mass McGrath Family (FRT)
confirmation class 8.45a middle school bldg *basketball 10a pac* *knights regional mtg 12p croghan*	*svdp 10.30a croghan hall* *lego club 3.30p croghan hall* *boy scouts 6p croghan hall* *legion of mary 6.30p pop ed ctr* *volleyball 7p pac*	*women's bible 9.45a croghan hall* *basketball 6p pac* *couples for christ 6.30p croghan halls* *k of c 6.30p k of c bldg*
wednesday 21 sept	**thursday 22 oct**	**friday 23 oct**
weekday (OF) sts hilarion & ursula & companions (EF)	st john paul II (OF) feria (EF)	st john of capistrano (OF) st anthony mary claret (EF)
Rom 6:12-18; Ps 124:1b-8 Lk 12:39-48 8.30a Mass Laura Bress-L (FCS) 12p EF Mass Kaska Family (FRT) 5p Confession (FCS & FRT)	Rom 6:19-23; Ps 1:1-4, 6 Lk 12:49-53 7a Mass Peter Barnett-L (FCS) 12p EF Mass Russo Family (FRT)	Rom 7:18-25a; Ps 119: 66,68,76-77,93-94 Lk 12:54-59 7a Mass Kevin Barnett-L (FCS) 12p EF Mass Feverherd Family (FCS)
choir 3p croghan hall & church *intro to roman catholism 6.30p pac* *re 6.30p re building* *basketball 8p pac*	*basketball 6p pac* *spanish bible 7p church quiet room* *k of c 6.30p k of c bldg*	*homeschool co-op 12p croghan hall* *choir 1.15-2 & 3-4p church* *drama 3.15p croghan hall* *popcs movie night 4p croghan hall* *basketball 6p pac*
saturday 24 oct	**sunday 25 oct**	
st anthony mary claret (OF) st raphael the archangel (EF)	thirtieth sunday in ordinary time (OF year B) Christ the King (EF)	
Rom 8:1-11; Ps 24: 1b-4b, 5-6 Lk 13:1-9 8a EF Mass Rickards Family (FRT) 3.30p Confessions (FCS & FRT) 5p Mass John Thompson+(FCS) 7p Spanish Mass (FFC)	Jer 31:7-9; Ps 126: 1-6 Heb 5:1-6; Mk 10:46-52 8a Mass Maureen Schroepfer+(FRT) 10a Mass Joe Barrieau+(FCS) 12p EF Mass Robert Mirowicz-L (FRT) 5p Vespers 6p Mass For the People of the Parish (FCS)	
dante adult ed class 10a middle school bldg. *virtus 11a croghan hall*	*confirmation class 8.45a middle school bldg* *basketball 10a pac* *cyo 7p croghan hall*	

**Vespers, beginning every Sunday. through 22 November @ 5p*

**Church Picnic and Chili Cook-Off*

Sunday, 1 November @ 12p

please pray for... Ruth Hunter, Ashley Jones, Judy Whitehead, Gena Cunningham, Elizabeth Murphy, Julie Mallory, Ted Fremont, Marie Wareing, Stephen Muller, Michael Remion, Jerry Welte, Katie Nardi, Marie Robichaud, Sandra Zamora, Ron Labbe, Jada Rene Haynes, Deacon Bob Smith, Sharon Fisher, Janelle Hunt, Bridgitte Gunnells, Rev Vincent Salamoni, Tom O'Donnell, Brandy Greene, Parker Longbottom, Wrenn Calcutt, Jim Bannister, Stephen Wiltberger, Lillie Nesbitt, William Cash, Ingrid Vest, Jack Reyes, Kevin Stainton and Genevieve Cherrett, Tom Donohue, Doris Pratt, Ron Schichtel, Geri Jender, Sarah Williams, Kenneth Price, Helen Pihokker, Jean Chow, William Hannan, Ford Sweeney, Brian Tripp, Roland Mohesky, Kevin McGavin, David Taylor, Bonita Love, Helen Schwartz, Joan Rohaley, Ann Gardiner, Pat Stewart, Stephanie McIntyre, Jackie Andrejack, Maggie Kavran, Ed Smith, Ann Shafer, Leslie Green, Carlos Jimenez, John Fernandez, Fred & Ellen Lavelle, David Skoug and Adele Robeson.

*We will leave names on the prayer list for two weeks; if you would like to keep your name or the name of a loved one on the list, please contact the Parish Office.

please pray for all those serving overseas: Ryan Curry, Dustin Shane, James Hock and Tyler Weekley.
*if you have a family member you wish to add, please contact the Parish Office

new parishioners

welcome! Please pick up an Information Packet and register as part of our parish family. Various facilities and services are available to our active members, including use of the church for baptisms, weddings, and other sacramental events, as well as parishioner status in parochial schools.

active membership is determined by the following criteria: Being properly registered for a sufficient period of time; faithful attendance at Mass on Sundays and Holy Days; use of the envelope system in regular support of the parish.

sacraments Baptisms, Weddings and Funeral Masses may be celebrated in the Ordinary Form (English) or the Extraordinary Form (Latin).

baptism Call Gus Suarez for information about the Baptismal Preparation Class. Baptisms are *usually* celebrated on the 1st Saturdays of the month at 10:30a. You can call Gus at 420.0497 or e-mail him at:

baptisms@princeofpeacetaylors.org

rcia Contact Sean Chapman at rcia@princeofpeacetaylors.org for information about adults becoming Catholic.

marriage preparation Call Stephanie Lasitter at least 6 months in advance of proposed wedding date about Marriage Preparation Classes and requirements for the Sacrament of Marriage.

anointing of the sick Call the parish office to receive this Sacrament prior to surgery or when gravely ill

after office hours emergencies:

Call 1.866.456.2956.

parish office
Office hours 9a-4p M-Th, 9a-12p F
Phone: 864.268.4352
Fax: 864.268.3406
email:
parishoffice@princeofpeacetaylors.org
website: www.princeofpeacetaylors.net

clergy
Fr Christopher Smith, Pastor
268.4352
frsmith@princeofpeacetaylors.org

Fr Richard Tomlinson, Parochial Vicar
268.4352
richard.tomlinson@princeofpeacetaylors.org

Fr Francisco Cruz, Assisting Priest
268.4352

Deacon Robert Smith
908.7047
dbcsmith@aol.com

administrative staff
Chris Bourne, Dir. of Admin. & Finance
331.3908
businessmanager@princeofpeacetaylors.org

Maria Rauch, Parish Secretary
331.3901
maria.rauch@princeofpeacetaylors.org

Tina Hajducko, Bookkeeper
331.3907
bookkeeper@princeofpeacetaylors.org

christian formation
Lara Pennell, Director of Christian Formation
331.3919
lara.pennell@princeofpeacetaylors.org

Stephanie Lasitter, Director of Youth
331.3905
stephanie.lasitter@princeofpeacetaylors.org

music
Alan Reed, Director of Music
331.3904
alan.reed@princeofpeacetaylors.org

Elizabeth Eger, Organist
331.3906
elizabeth.eger@princeofpeacetaylors.org

prince of peace school
Dr. Michael Pennell, Principal
michael.pennell@popcatholicschool.org

Jennifer Simpson, Office Manager
jennifer.simpson@popcatholicschool.org
School Office
331.3921

first confession & first communion
Lara Pennell 704.4639

confirmation
Stephanie Lasitter 551.8823

visitation of the sick & homebound
Alan Fritz 449.4636

annulments
Deacon Robert Smith 908.7047

facility reservations
Maria Rauch 331.3901

perpetual adoration
adoration@princeofpeacetaylors.org

extraordinary ministers
Alan Fritz 449.4636

lectors
Bob Mauritz 641.5265

respect Life
Tanya Wersinger 979.1856

knights of columbus
Howard Sparrow 414.7124
kofc9184.sparrow@gmail.com

k of c squires
holytrinitysquires@yahoo.com

columbiettes
Michelle Zimmerman 354.7321

nursery
Kim Drake 416.7967

boy scouts
Marty Yigdall 423.6541

bounce group for widows & widowers
Jean Casey 268.7554

financial & food assistance
St. Vincent de Paul Society 331.3937

prayer shawl ministry
Jeanette Kripinski 801.3078

basketball
Brandon Calhoun 423.6600

lucis via: catholic young adults of the upstate
lvgreenville@gmail.com

safe environment training
Stephen & Margie Mazzitelli 469.6992

The mission of Prince of Peace is to share the fullness of the Gospel to all we encounter in our lives by equipping disciples to create and strengthen a personal relationship with Christ. By the grace of God, we are called to strive for personal holiness, participate fully in the vibrant life of the Church's Tradition and transform the world.